

Practice Material for Cycle Test-I

ST. THOMAS SCHOOL
SUBJECT - E.V.S.

WORKSHEET (2019-20)
CLASS - I

NAME - _____ SEC- _____ ROLL NO. - _____

Q 1. Fill in the blanks :

- a. I _____ with my eyes.
- b. A family lives _____.
- c. My father's father is my _____.
- d. I _____ with my tongue.
- e. A farmer _____ food for us.

Q 2. Name the senses for the following sense organs :



Q 3. Write T for true and F for false:

- a. We have ten fingers in our hand. ()
- b. All families are small. ()

c. A cobbler stitches our clothes. ()

d. We have one nose. ()

Q 4. Write the following body parts :

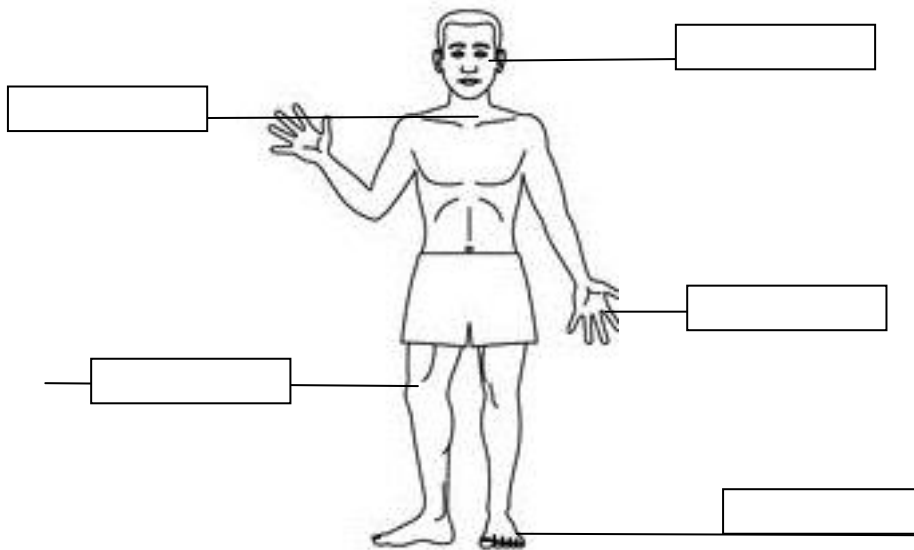

Q 5. Match the following.

- | | |
|-----------------|-------------------------|
| 1. A soldier | a. treats us |
| 2. Joint family | b. protects our country |
| 3. A doctor | c. a large family |

Q 6. Choose the correct option :

1.) A tailor mends _____ for us .

- a. clothes b. shoes c. hair d. biscuits

2.) Families can be _____ or small.

- a. big b. little c. tiny d. small

3.) We all have one _____.

- a. feet b. hair c. finger d. nose

4.) _____ is the part of our face.

- a. Shoulder b. Stomach c. Cheek d. Leg

5.) We can see a beautiful rose using our _____.

- a. eyes b. hands c. tongue d. skin