

Q1:- write t for true and f for false :-

1. All magnets have only one end. _____
2. Boiled water is unsafe for drinking. _____
3. During the solar eclipse, the sun comes between the Earth and the Moon. _____
4. Mount Erebus is an extinct volcano. _____

Q2:- Write two examples of the following:-

1. Types of Eclipse _____, _____.
2. Soluble impurities in water _____, _____.
3. Methods for purifying drinking water _____, _____.
4. Two types of magnet _____, _____.

Q3:- Write one word of the following :-

1. The thin layer of atmosphere around the sun _____.
2. A natural disaster caused by undersea earthquakes _____.
3. Muscles present in the heart _____.
4. A rocks that can float _____.
5. Molten rocks founded inside the Earth _____.

Q4:- Answer the following questions :-

1. Explain two communicable disease in relation to their symptoms and preventive measures.
2. What do you understand by balanced diet .
3. What is roughage ? how does it help us .
4. What are metamorphic rocks ?
5. What are deficiency diseases? Write any five deficiency disease ?

Q5:- Label four parts of the following diagram.

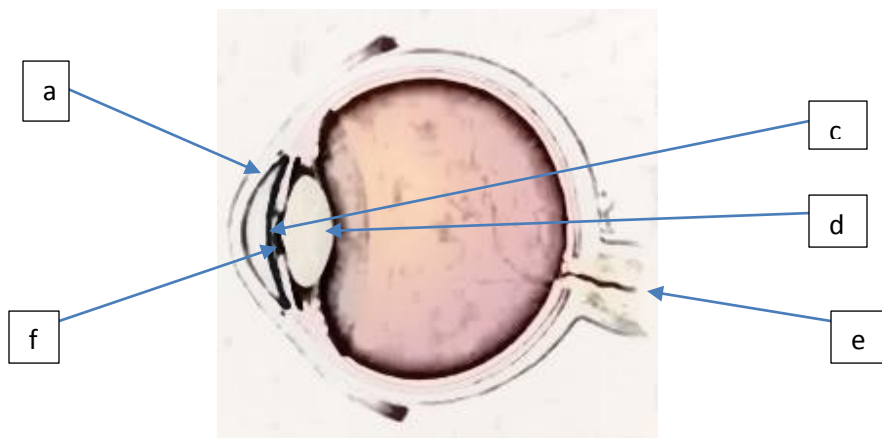

Q6:- Answer the following questions :-

1. How do you think earthquakes can cause fires ?
2. Explain Lunar Eclipse with suitable diagram.
3. What are magnets ? Mention the two types of magnets with examples.
4. Describe the three types of volcanoes with an example of each.
5. Describe sedimentation and decantation methods with the help of diagram.
6. Which instrument is used to measure earthquakes ?
7. Give one example each of an active and extinct volcano?
8. What is a ribcage ? How many pairs of ribs do most people have ?
9. What are the different parts of the Nervous system ?
10. Pumice is the rock that can float. Give reasons ?
11. What is limestone used for ?
12. Draw the diagram of cross –section of a volcano and label the following parts- Lava, Crater & Vent.
13. Describe the different parts of a human skeleton.
14. What are the different types of metamorphic rocks? Describe any two .
15. We can move our arms in circular motion but not our knees. Explain why?

Q7:- Choose the correct option:-

1. Which of the following is a good source of roughage ?
a) Milk b) Honey c) Corn d) Eggs
2. Which of the following is communicable disease ?
a) Obesity b) Allergy c) Typhoid d) Goitre
3. Which of these is needed for muscle –building ?
a) Carbohydrates b) Proteins c) Fats d) Vitamin and minerals
4. It is formed by slow cooling of lava
a) Obsidian (b) Granite (c) Marble (d) Sandstone.
5. An earthquake is caused by
a) Shock waves (b) Focus (c) Epicentre (d) After shocks.

